

Charts of Folio SE0200SL (Collection WF 72)

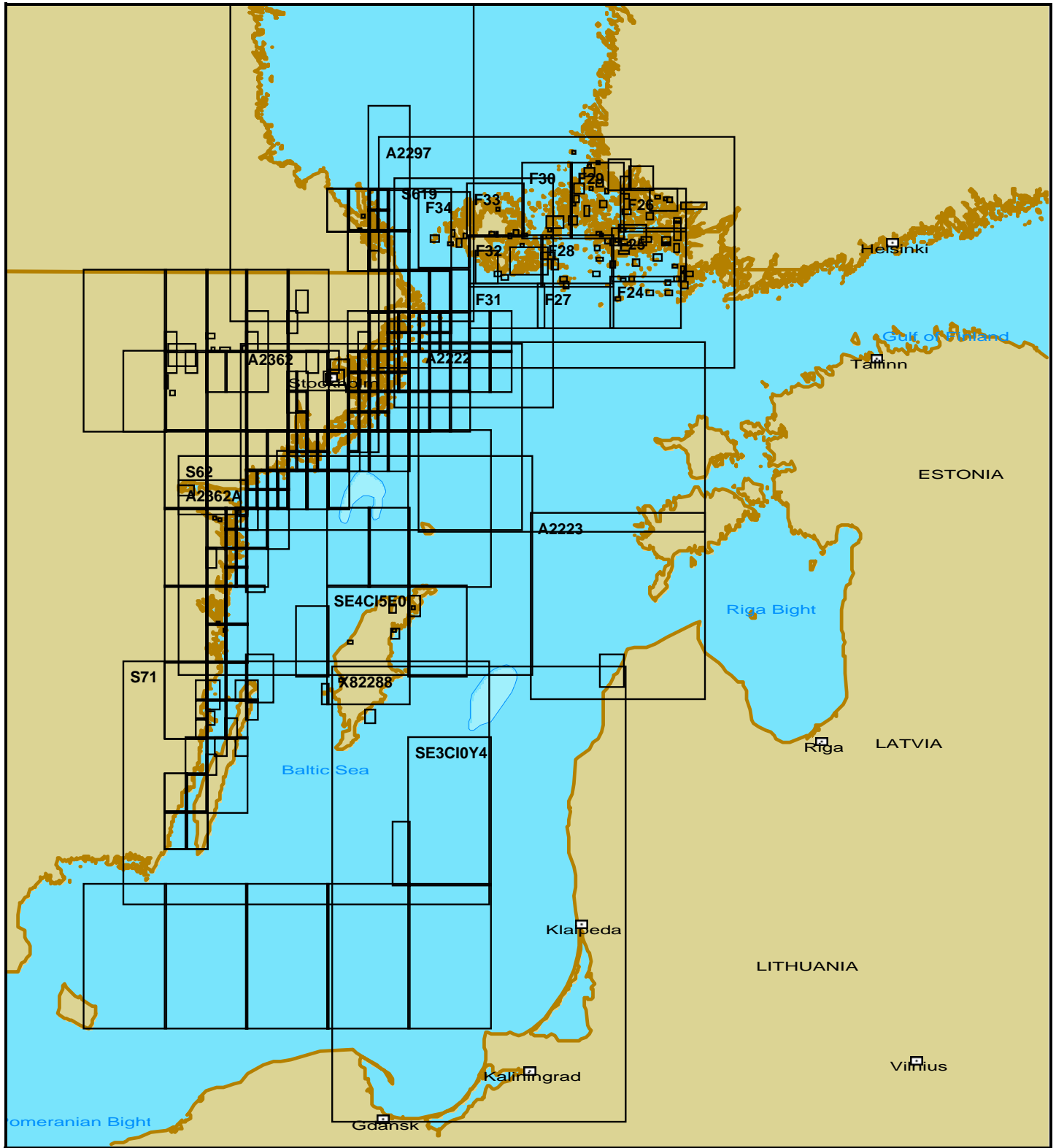

Charts: 66, Inserts: 307, Size: 37 Mb

| File Name | Scale | Update d | Inserts | Issue | Description | Ref. Number |
|-----------|-----------|------------|---------|-------|---|-------------|
| A2222 | 1:200 000 | 26.05.2016 | 0 | WF 72 | BALTIC SEA. GOTSKA SANDON TO HIUMAA. | TR-CH-11 |
| A2223 | 1:200 000 | 26.05.2016 | 0 | WF 72 | BALTIC SEA. SAAREMAA AND IRBE STRAIT. | TR-CH-11 |
| A2296 | 1:225 000 | 26.05.2016 | 0 | WF 72 | GULF OF BOTHNIA. NORRTALJE TO HUDIKSVALL. | TR-CH-11 |
| A2297 | 1:225 000 | 28.04.2016 | 0 | WF 72 | GULF OF BOTHNIA. SAARISTOMERI AND ALANDS HAV. | TR-CH-11 |
| A2362 | 1:200 000 | 26.05.2016 | 1 | WF 72 | BALTIC SEA. SWEDEN - EAST COAST. APPROACHES TO STOCKHOLM. | TR-CH-11 |
| F105A | 1:25 000 | 10.05.2016 | 3 | WF 72 | BALTIC SEA - ARCHPELGO SEA. LOVSKAR. | TR-CH-11 |
| F109A | 1:20 000 | 10.05.2016 | 4 | WF 72 | BALTIC SEA - ARCHPELAGO SEA. KUMLINGE. | TR-CH-11 |
| F160 | 1:25 000 | 10.05.2016 | 0 | WF 72 | BALTIC SEA - ARCHPELAGO SEA. MAARIANHAMINA. | TR-CH-11 |
| F162 | 1:25 000 | 10.05.2016 | 1 | WF 72 | BALTIC SEA - ARCHPELAGO SEA. LANGNAS - SOTTUNGA. | TR-CH-11 |
| F190 | 1:20 000 | 10.05.2016 | 3 | WF 72 | BALTIC SEA - ARCHPELAGO SEA. TURKU. | TR-CH-11 |

| | | | | | | |
|----------|-----------|------------|----|-------|--|----------|
| F24 | 1:50 000 | 10.05.2016 | 0 | WF 72 | BALTIC SEA - ARCHIPELAGO SEA. JURMO - VANO. | TR-CH-11 |
| F25 | 1:50 000 | 10.05.2016 | 0 | WF 72 | BALTIC SEA - ARCHIPELAGO SEA. KORPPOO - HOGSARA. | TR-CH-11 |
| F26 | 1:50 000 | 10.05.2016 | 0 | WF 72 | BALTIC SEA - ARCHIPELAGO SEA. KORPPOO - TURKU. | TR-CH-11 |
| F27 | 1:50 000 | 10.05.2016 | 0 | WF 72 | BALTIC SEA - ARCHIPELAGO SEA. KOKAR - UTO. | TR-CH-11 |
| F28 | 1:50 000 | 10.05.2016 | 0 | WF 72 | BALTIC SEA - ARCHIPELAGO SEA. KIHTI. | TR-CH-11 |
| F29 | 1:50 000 | 10.05.2016 | 1 | WF 72 | BALTIC SEA - ARCHIPELAGO SEA. HOUTSKARI - LYPYRTTI. | TR-CH-11 |
| F30 | 1:50 000 | 10.05.2016 | 0 | WF 72 | BALTIC SEA - ARCHIPELAGO SEA. KUMLINGE. | TR-CH-11 |
| F31 | 1:50 000 | 10.05.2016 | 0 | WF 72 | BALTIC SEA - ARCHIPELAGO SEA. LAGSKAR. | TR-CH-11 |
| F32 | 1:50 000 | 10.05.2016 | 1 | WF 72 | BALTIC SEA - ARCHIPELAGO SEA. LEMLAND. | TR-CH-11 |
| F33 | 1:50 000 | 10.05.2016 | 0 | WF 72 | BALTIC SEA - ARCHIPELAGO SEA. GETA - VARDU. | TR-CH-11 |
| F34 | 1:50 000 | 10.05.2016 | 0 | WF 72 | BALTIC SEA - ARCHIPELAGO SEA. ECKERO. | TR-CH-11 |
| F_C7322 | 1:20 000 | 10.05.2016 | 21 | WF 72 | FINLAND. CHART SERIE C. BALTIC SEA - ARCHIPELAGO SEA. ALAND. BRANDO. | TR-CH-11 |
| F_D7011 | 1:20 000 | 10.05.2016 | 40 | WF 72 | FINLAND. CHART SERIE D. BALTIC SEA - ARCHIPELAGO SEA. VANO. | TR-CH-11 |
| LV412257 | 1:22 000 | 15.09.2015 | 0 | WF 72 | APPROACHES TO PORT OF VENTSPILS | TR-CH-11 |
| S619 | 1:150 000 | 19.05.2016 | 0 | WF 72 | SWEDEN EAST COAST AND ALAND. SEA OF ALAND. | TR-CH-11 |
| S62 | 1:250 000 | 17.03.2016 | 0 | WF 72 | SWEDEN EAST COAST. GOTLAND, NORTH - LANDSORT. | TR-CH-11 |
| S71 | 1:250 000 | 19.05.2016 | 0 | WF 72 | BALTIC SEA, CENTRAL BALTIC SEA. UTLANGAN - OLAND - GOTLAND, SOUTH. | TR-CH-11 |
| SE3CHWHO | 1:90 000 | 21.04.2016 | 9 | WF 72 | Stenshuvud-Utklippan | TR-CH-11 |
| SE4CI5E0 | 1:22 000 | 15.04.2016 | 12 | WF 72 | Gotland | TR-CH-11 |
| SE4CIE9O | 1:22 000 | 15.10.2015 | 3 | WF 72 | Hjalmaren | TR-CH-11 |
| SE4DI35U | 1:22 000 | 19.04.2016 | 4 | WF 72 | Borgholm | TR-CH-11 |
| SE4DI5DS | 1:22 000 | 05.01.2016 | 6 | WF 72 | Oskarshamn | TR-CH-11 |
| SE4DI7LS | 1:22 000 | 19.10.2015 | 4 | WF 72 | Gamleby | TR-CH-11 |
| SE4DI9TS | 1:22 000 | 19.10.2015 | 13 | WF 72 | Mem | TR-CH-11 |
| SE4DIE9S | 1:22 000 | 17.11.2015 | 8 | WF 72 | Kvicksund | TR-CH-11 |
| SE4DIE9W | 1:22 000 | 09.03.2016 | 4 | WF 72 | Selaon | TR-CH-11 |
| SE4DIGHW | 1:22 000 | 16.03.2016 | 3 | WF 72 | Enköping | TR-CH-11 |
| SE4DIIQ4 | 1:22 000 | 15.12.2015 | 14 | WF 72 | Marketskallen | TR-CH-11 |
| SE4DIKY2 | 1:22 000 | 14.10.2015 | 4 | WF 72 | Graso North | TR-CH-11 |
| SE4EI21S | 1:22 000 | 18.02.2016 | 6 | WF 72 | Bergkvara | TR-CH-11 |
| SE4EI6HU | 1:22 000 | 05.01.2016 | 6 | WF 72 | Simpevarp | TR-CH-11 |
| SE4EI9TU | 1:22 000 | 20.10.2015 | 10 | WF 72 | Valdemarsvik | TR-CH-11 |
| SE4EIC1Y | 1:22 000 | 18.04.2016 | 6 | WF 72 | Gustaf Dalen East | TR-CH-11 |
| SE4EID61 | 1:22 000 | 07.04.2016 | 5 | WF 72 | Uto | TR-CH-11 |
| SE4EIEA2 | 1:22 000 | 31.03.2016 | 5 | WF 72 | Villinge | TR-CH-11 |
| SE4EIEA6 | 1:22 000 | 16.10.2015 | 9 | WF 72 | Svenska Hogarna South | TR-CH-11 |
| SE4EIFE1 | 1:22 000 | 15.12.2015 | 11 | WF 72 | Akersberga | TR-CH-11 |
| SE4EIGI6 | 1:22 000 | 21.12.2015 | 18 | WF 72 | Svenska stenarna | TR-CH-11 |
| SE4HIFE0 | 1:22 000 | 28.01.2016 | 10 | WF 72 | Edsviken East | TR-CH-11 |
| SE5DI5DS | 1:12 000 | 04.03.2016 | 3 | WF 72 | Oskarshamn | TR-CH-11 |
| SE5DIC1S | 1:12 000 | 20.01.2016 | 1 | WF 72 | Norrköping | TR-CH-11 |
| SE5EI7LU | 1:12 000 | 09.11.2015 | 5 | WF 72 | Vastervik | TR-CH-11 |
| SE5EIC1Y | 1:12 000 | 23.10.2015 | 6 | WF 72 | Lacka | TR-CH-11 |
| SE5EIC20 | 1:12 000 | 23.10.2015 | 1 | WF 72 | Landsort East | TR-CH-11 |
| SE5EID5W | 1:12 000 | 23.10.2015 | 10 | WF 72 | Sjosafjarden | TR-CH-11 |
| SE5EID60 | 1:12 000 | 07.04.2016 | 4 | WF 72 | Nattaro | TR-CH-11 |
| SE5EIE9Y | 1:12 000 | 20.10.2015 | 4 | WF 72 | Brandalsund | TR-CH-11 |
| SE5EIEA3 | 1:12 000 | 14.03.2016 | 3 | WF 72 | Bulleron | TR-CH-11 |
| SE5FID5Y | 1:12 000 | 14.04.2016 | 2 | WF 72 | Bokosund | TR-CH-11 |
| SE5FIEA1 | 1:12 000 | 20.10.2015 | 6 | WF 72 | Galon | TR-CH-11 |
| SE5FIFE2 | 1:12 000 | 21.10.2015 | 5 | WF 72 | Varmdolandet | TR-CH-11 |
| SE5FIFE3 | 1:12 000 | 17.02.2016 | 4 | WF 72 | Runmaro | TR-CH-11 |
| SE6EIFDV | 1:4 000 | 22.10.2015 | 3 | WF 72 | Gisselfjarden | TR-CH-11 |
| SE6EIFE0 | 1:4 000 | 22.04.2016 | 2 | WF 72 | Stockholm | TR-CH-11 |
| SE6FIGHS | 1:4 000 | 22.10.2015 | 3 | WF 72 | Koping North | TR-CH-11 |
| X82288 | 1:350 000 | 03.03.2016 | 0 | WF 72 | BALTIC SEA. ROZEWIE TO VENTSPILS. | TR-CH-11 |